

Revised Plan
Dt. 12/10/92

CMDA (B)/PP No. 1
C. No. B/21220/92
Asst. _____
Scrutiny _____
P. A. _____
AP. _____
D.P. _____

B/25760 110 B/B/98
Planning Permit No.

APPROVED
SUBJECT TO THE CONDITIONS IN
THIS OFFICE LETTER
No. B/21220/92 Date 12/10/92
FOR MEMBER SECRETARY
CHENNAI METROPOLITAN
DEVELOPMENT AUTHORITY
CHENNAI-600 008.

SCIENTIFICALLY
CLOSED OVERHEAD
WATER TANK
12'6" x 17'9" x 4'0"
3.21 x 5.41 x 1.22

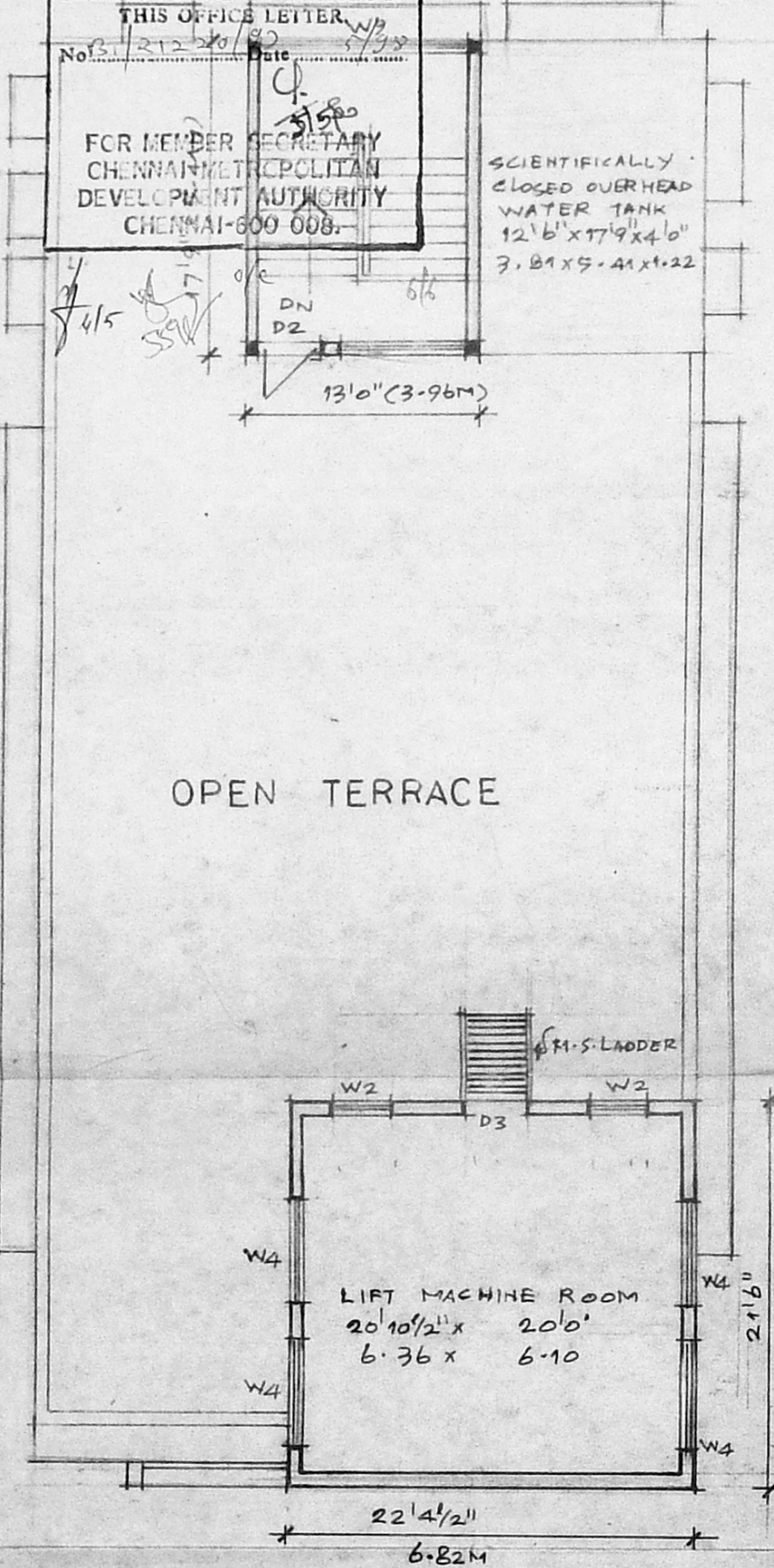

TERRACE FLOOR PLAN

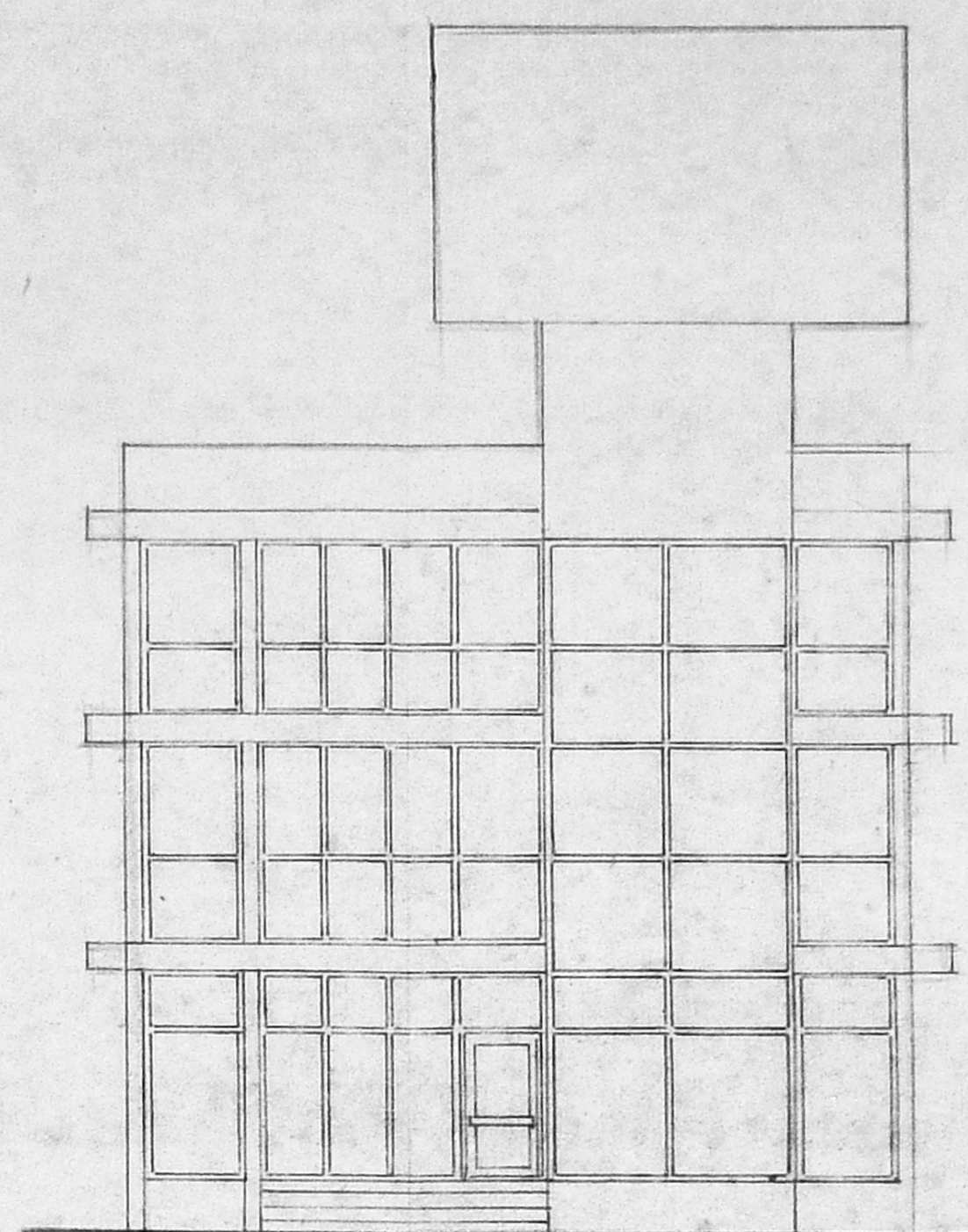

FRONT ELEVATION

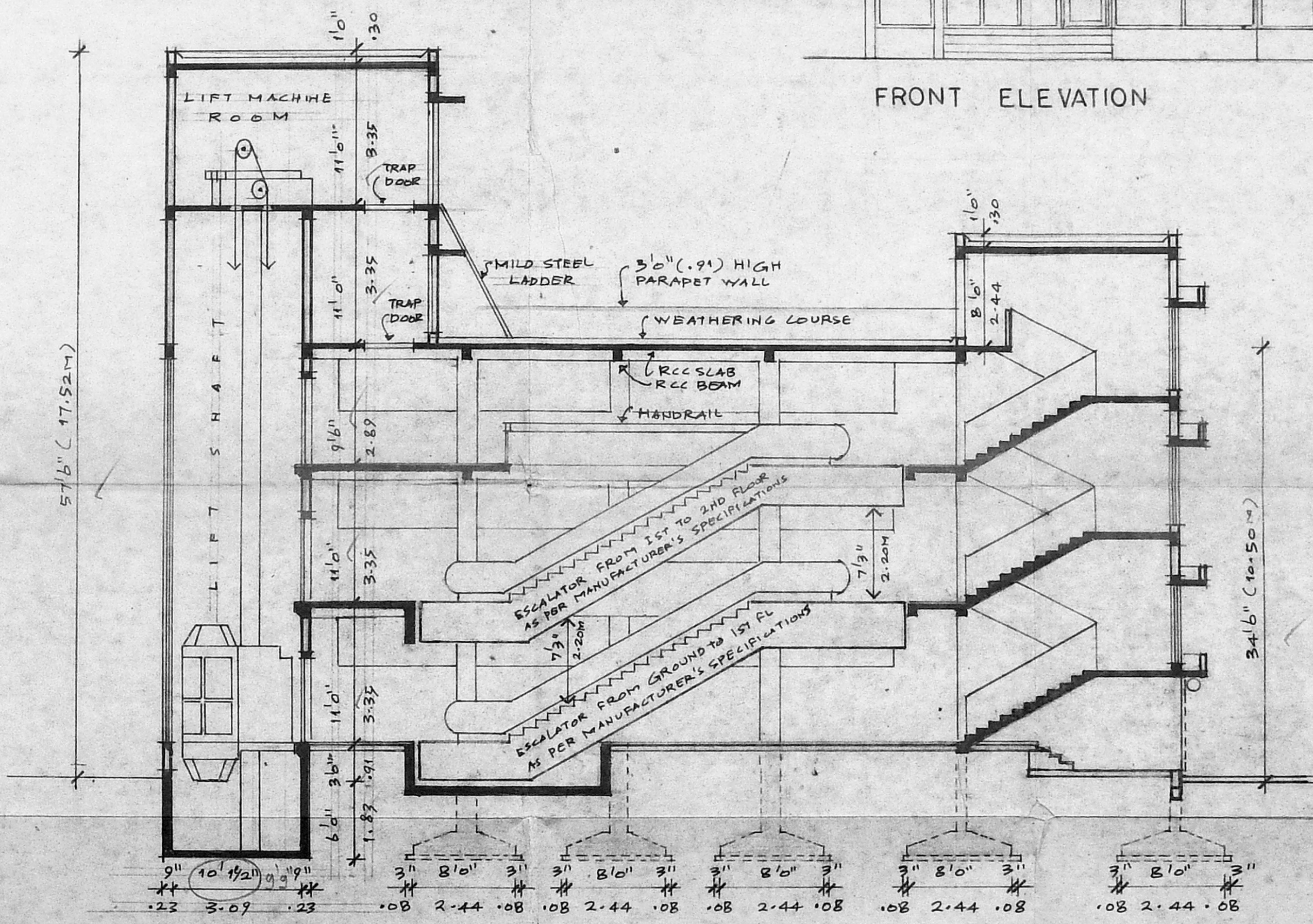

SECTION A-A

PROPOSED COMMERCIAL BUILDING
AT DOOR NO.67, SIR THYAGARAYA
ROAD BEARING T.S.NO.6182,
BLOCK NO.137, THYAGARAYA NAGAR,
CORPORATION DIVISION NO.126,
CHENNAI - 600 017

SIGNATURE OF APPLICANT SIGNATURE OF LICENSED SURVEYOR

R. Devanathan
R. DEVANATHAN, B. Arch., M.C.P.
COUNCIL OF ARCHITECTURE
REGST. CA/639/75
REGISTERED ARCHITECT No: 324
CORPORATION OF MADRAS

PLOT BOUNDARY PROPOSED WORK
 ACCESS ROAD TO BE DEMOLISHED

scale 1:100 date _____ drg no M2

ENVIRONMENTAL ARCHITECTS
3A, KODAMBAKKAM HIGH ROAD,
CHENNAI - 600 034